Timpani

Golden Eagle, Warm Night

for the InterPlay Company

DAVID M. RUBENSTEIN
(ASCAP)

Andante (𝅗𝅥=60)

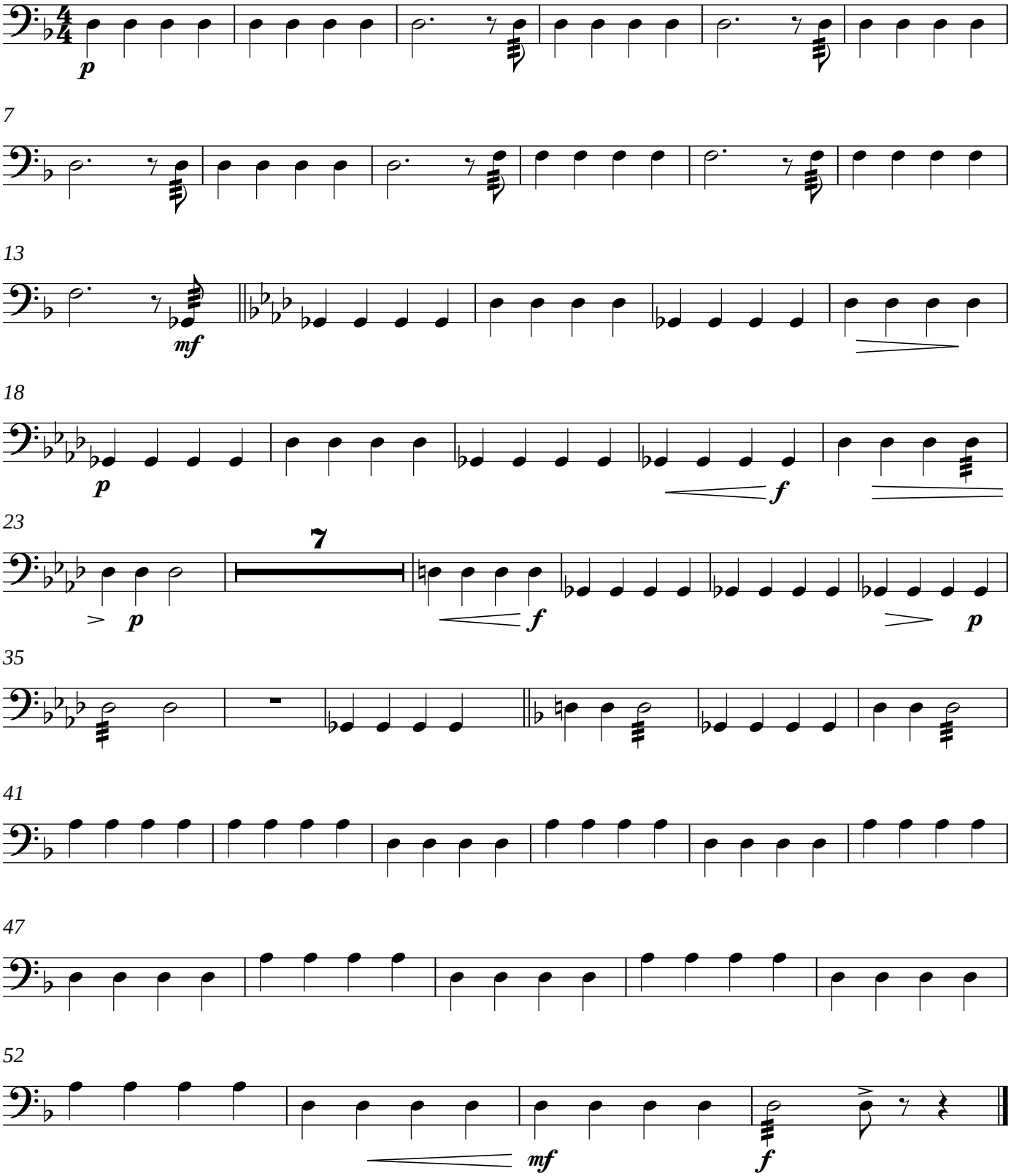

Copyright © 2010 by David M. Rubenstein www.wonderful-music.com