

Clarinet 2 in B \flat

Away with Words

(for Clarinet Trio)

Moderato ($\text{♩} = 110$)

I.

DAVID M. RUBENSTEIN

With a misdirected sense of urgency

(ASCAP)

3

mf p

9

2

14 **A**

mp

18

mf f

22 **B**

26

mp p

29

ff f

33

p

37

f ff

V.S.

Clarinet 2 in B \flat

41 **C**

mf

45

p

49

53 **D**

mf *f*

56

ff

59 **E**

p

63

66

f *ff*

69 **F**

mp

74

f

Clarinet 2 in B \flat

78 **G**
ff p cresc. poco a poco

83

87 *ff*

91 **H** *meno mosso* (♩=90)
pp

95 *mf*

99 **I**
accel. p cresc. poco a poco

103 *ff*

107 **A tempo** (♩=110)
mp

109 **J**

113 *ff*

Clarinet 2 in B \flat

116 *mp*

120 *p* **K** *ff*

124 *mf*

128 *p*

131 *f* *ff*

135

II.

Allegretto (♩=110)

Calmly, with a false sense of security

1

p

5

9

13 **A** Theme

f

18

22 **B**

p

26

f

Clarinet 2 in B \flat

30

p

34 **C**

f *mf* *p*

39

pp

45

51

57

mf *f*

62 **D**

ff

70

ff

Clarinet 2 in B \flat

77 **E**
p *cresc. poco a poco*

85 *mf*

92

100 **F**
p

107

115

122 **G**
p **2**

Clarinet 2 in B \flat

128

III.

Allegro (♩=140)

1 *Don't let the syncopaths trip you*

Clarinet 2 in B \flat

21

24

27

B

ff *mp*

30

33

37

2

43

46

Clarinet 2 in B \flat

49 C Andantino (♩=80)
pp

53
cresc. poco a poco

56

59

62
f

65 D
p *cresc.*

68
f

71 E *accel.*

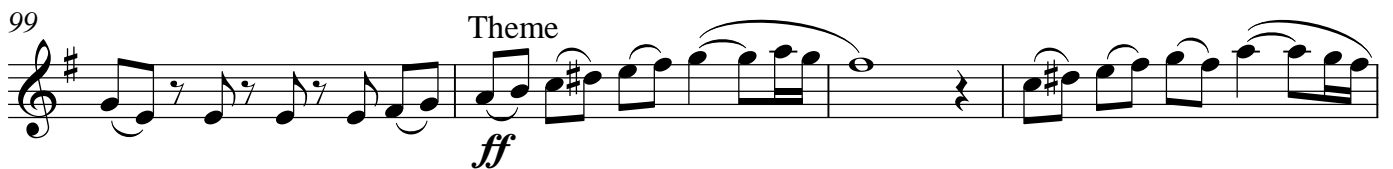
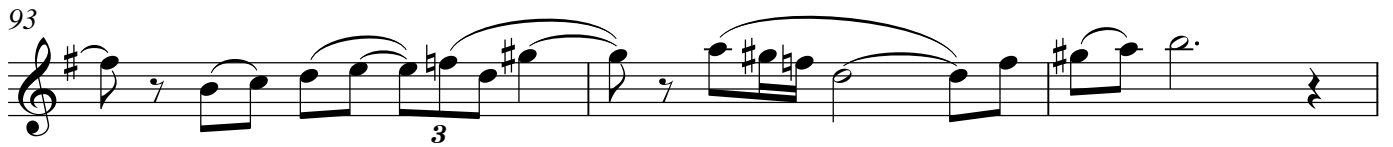
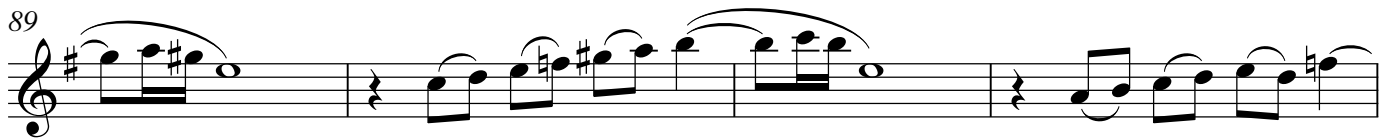
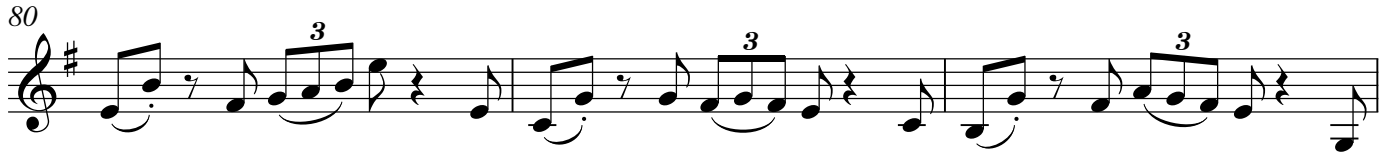
Clarinet 2 in B \flat 77 **F** A tempo ($\text{♩} = 140$)

107 **H**

mf

110

113 **I** Theme

f

117

121 **J**

124

127

130 **rall.**
