

Viola

# The Pripet Marshes

DAVID RUBENSTEIN (ASCAP)

Moderato (♩=80)

pizz.

4

8

13

18

22

26

30

34

Winner of a 2003 Marmor Composition Award  
(funded by the Marmor Foundation through the Department of Music at Stanford University)  
Copyright © 2002 by David M. Rubenstein (david@wonderful-music.com)

V.S.

39 **Allegro** (♩=120) **2** arco **f**

45 pizz. arco pizz.

49 arco

53 **3** **3** **p**

58

64 **f**

71

76

81 **Moderato** ♩=80 **pizz.** **mp**

85

89

93

**accel.**

97

99

**Allegro** (♩=120)

arco

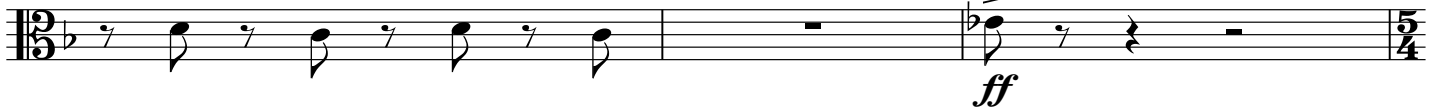

102

106

110

114

116

119

123

127

131

135

139

143

146

153

159

Viola

166

173

177

180

183

186

189

191

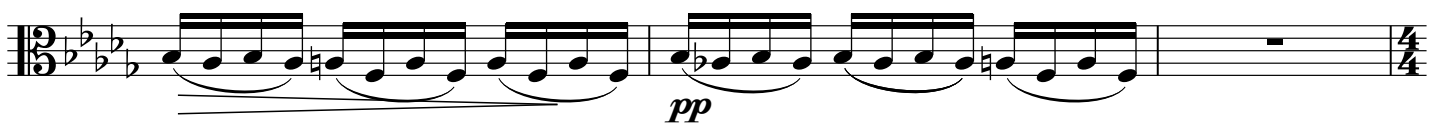

194 **Vivace** (♩=148)

