

Violoncello

51

E

57

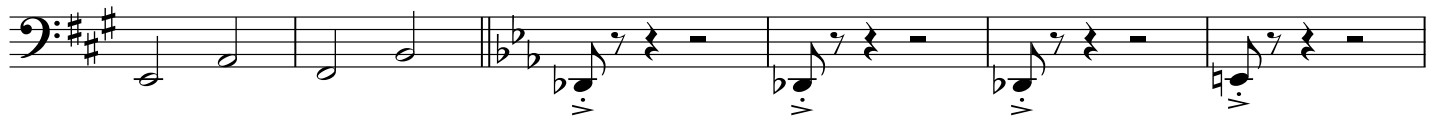

62

F

67

71

G

76

80

H

Andante (♩=64)

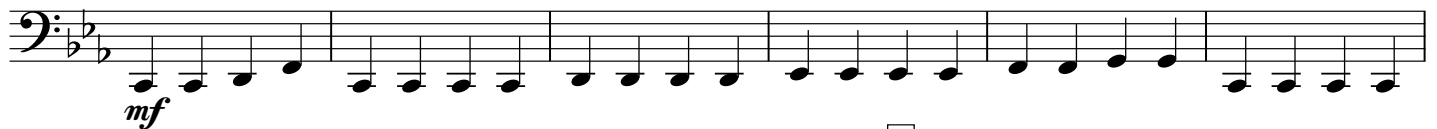

86

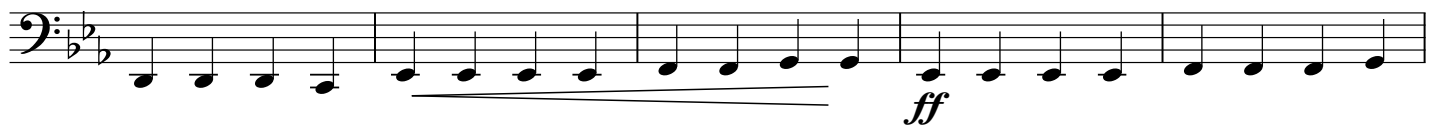
I

91

J

Violoncello

96

accel.

101 **K** Faster (♩=80)

106 **L** A tempo (♩=100)

arco

112

117

126

N

131

O

135
