

Bass Clarinet in B \flat

A Day at the Park

(for Clarinet Quartet)

DAVID M. RUBENSTEIN
(ASCAP)

Animated $\text{♩} = 130$

6

11

15 rit. A tempo

20

25

30

35

Bass Clarinet in B \flat

40

45

50 rit.

meno (♩=120)

54

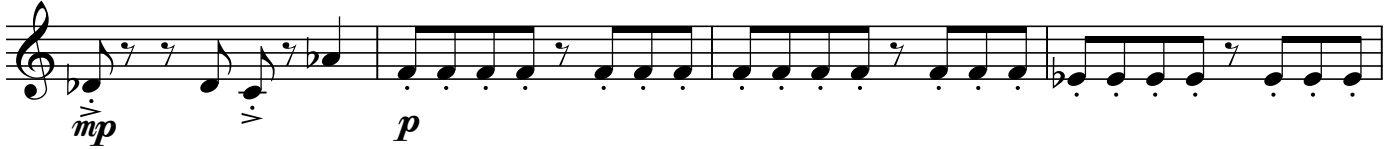

58

62

66

70

Bass Clarinet in B \flat

74

mp

77

Andante ($\text{♩} = 90$)

f *p*

81

84

87

91 accel. poco a poco

mf

95

98

Bass Clarinet in B \flat

102 **A tempo** ($\text{♩}=130$)

107

112 **rit.**

116 **A tempo**

121

124

127 **rit.**

130

ff *mf* *ff*