

Horn in F

Tempest in a Teapot

DAVID M. RUBENSTEIN
(ASCAP)

Moderato ♩=100

pp f pp f

pp f pp f

13 **A** mp

17

21 **B** f

25

29 2

35 **C** **D** Trumpets 1,2 12

51 Horn **E** f 4

Horn in F

58

62 **F**

67

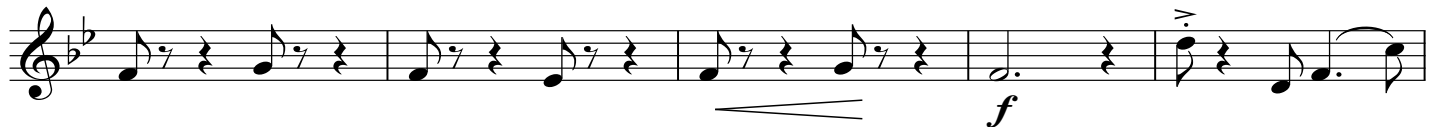
71 **G**

76

80 **H** Andante (♩=64)

87

93

Horn in F

accel.

98

101 **K** Faster (♩=80)

106 **L** A tempo (♩=100)

113

M

117

121

125

N

129

134 **O**
