

Violin II

Jovial Pursuit

DAVID M. RUBENSTEIN (ASCAP)

Allegretto ♩=108

pizz.

mf

A

Rit. A Tempo

B

p

C

begin Crescendo f

V.S.

2

Violin II

35 **D** poco a poco rit.

arco **E** A Tempo

Violin II

76

cresc *mf*

82

dim.

87 **I** Slow and Calm

pp

92

96 **J** *accel.* *A tempo*
pizz.

pp *mf*

101 **K**

f

106 **L**

110

114

118 **M**

122

126 **N**

129

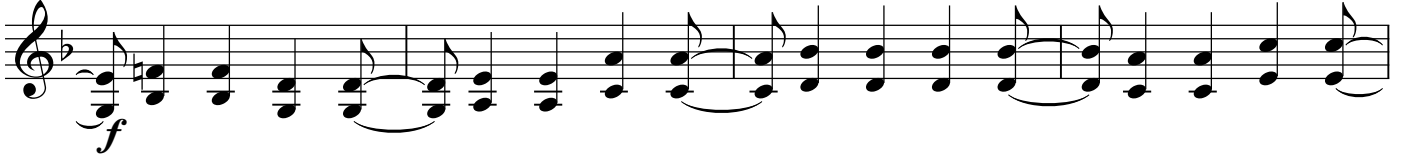
133 **rall.**